

Installation and Configuration

The KROSBÉY Backup Manager software is distributed either on a CD or as a download. The CD or download consists of a so-called bootstrap file, which is basically an executable containing the minimal software code required to download the most recent version of the KROSBÉY Backup Manager for your backup server, from one of KROSBÉY's update servers.

In order to successfully install the KROSBÉY Backup Manager software, you need three pieces of information:

The BSP code = krosbeybackup

The User Name and Password for your backup account

You have to choose your own encryption key.

Without the key, someone cannot access your data.

Setup Wizard for Linux

Before installation

After, when the bootstrap file "Linux.tgz" has been clicked you have to extract the contents of the archive. The new folder with the name Linux.tgz-FILES will be created. Double click on this folder will

open the content where you need to run Bootstrap.sh file.

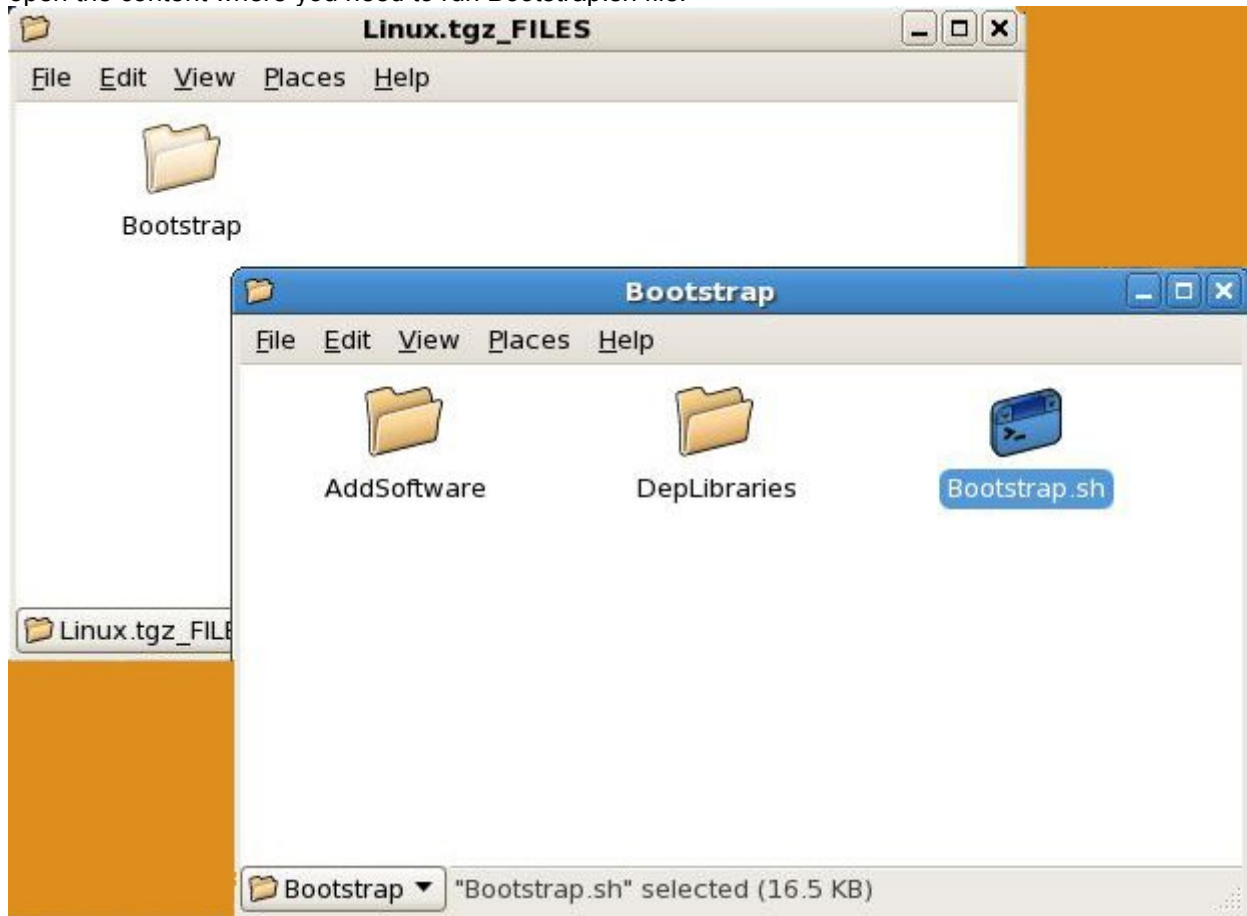

Double click on this file will open the manager that will offer you 4 options where you need to choose RUN.

The basic installation is performed using a Setup Wizard that takes you through the installation process in just a few minutes.

Step 1 Enter BSP code and select language

After entering your BSP Code, the server specific settings and the most recent version of the KROSBÉY Backup Manager software are downloaded to your system. The default language for the application is the language of your Operating System. You can select another language from the drop-down list. This language will be applied to Setup Wizard and KROSBÉY Backup Manager installed.

Note: !!! You can use the account information only one time on a single machine !!!

If you use the code more than once you can't make a restore.

Step 2 Choose destination folder

The software can be installed in any directory on a local drive on your machine.

Step 3 Username and password

Step 4 Enter the encryption key

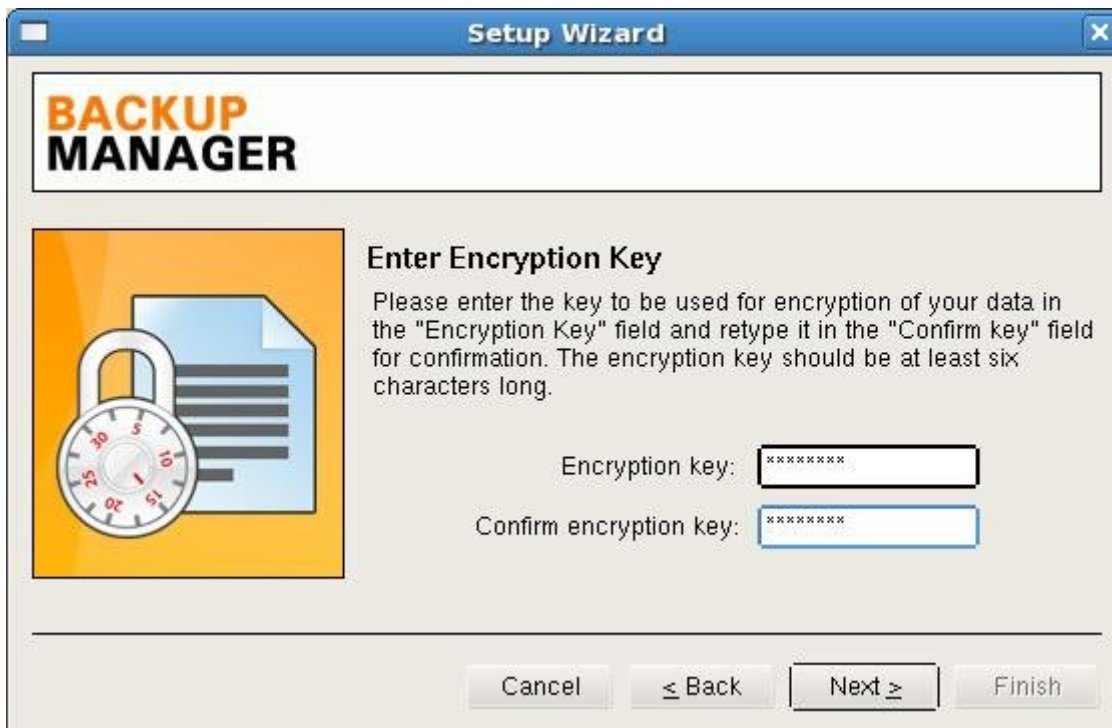

The Encryption Key requires special attention. The key can be any word or sentence of your choosing and is used then the encryption algorithm encrypts your files to keep your data confidential. Without the key, no one can access your data. So the challenge is to use a key word that you can remember, but that no one else knows or can guess.

In case you are trying to use the encryption key that you have already used in the previous installation process, you will be notified about this and asked if you would like to override it (this can happen only if you are reinstalling the application).

Note: Keep your encryption key safe. If you lose your key, your data gets lost.

Not even the developers of the software can access your data without that key!

Step 5 E-mail Address for Reporting

KROSBÉY Backup Manager sends a daily report of the backup results for your machine, to an email address of your choice. V4.7 allows sending daily reports not only to one email address but to multiple e-mail addresses with ;

Step 6 Schedule your backup

You can schedule the backup on a fixed time of the day.

Step 7 Folder and File setting

With the File Exclusion Filters you can limit the amount of backup data by automatically filtering certain types of data, such as multi-media files and temporary files.

Note: A File Exclusion Filter is stronger than a Directory or File include. That means all files complying with the exclusion filter will not be included in the backup, even if they were specifically selected.

KROSBÉY Backup Manager is now being installed and the installation process is completed.

Configuration

After, when the installation of Backup Manager will be completed successfully the next step, which is required, is starting of Backup Manager in Terminal window. To open the Terminal window you should go to: Applications -> Accessories -> Terminal

Please type the commands that are marked as bold:

```
[root@localhost ~]# cd /usr/local/Backup\ Manager/sbin/
[root@localhost sbin]# ls
AutoUpdate.sh BackupManager.sh InstallerBE.sh NSGen.sh
BackupFP.sh BackupTool.sh Installer.sh Updater.sh
[root@localhost sbin]# ./BackupFP.sh stop
Stopping of BackupFP process /usr/local/Backup Manager/bin/BackupFP
./BackupFP.sh: line 107: kill: (2551) - No such process
[root@localhost sbin]# ./BackupFP.sh start
Starting of BackupFP process /usr/local/Backup Manager/bin/BackupFP
[root@localhost sbin]# ./BackupManager.sh
Usage: command1 [-option11 ... -option1N1] ... commandM [-optionM1 ... -
optionMNm]
Type help to get list of available commands.
QObject::connect: Incompatible sender/receiver arguments
QCheckBox::stateChanged(int) --> GeneralSettingsForm::enableTimeEdit(bool)
Note: In spite of the BackupFP.sh process will be already running, we
recommend you to stop it first, and then start it anew.
```

The most important step that needs to be executed now, is the selection of the data that needs to be included in the backup. At this place we would like to emphasize the importance of making the right choices. Selecting too much, unnecessary data, wastes space on the backup server and extends the backup window more than necessary. However, not selecting enough data is even more damaging. After all, one cannot restore what has not been backed up!

The right backup selection is dependent on your applications. If you are not sure which files to select, we highly recommend you to contact your application vendor for advice.